

Simplify fractions to their lowest term.

Reduce each fraction to lowest terms.

- 1) $\frac{35}{84} =$ _____ 2) $\frac{35}{63} =$ _____ 3) $\frac{9}{15} =$ _____ 4) $\frac{14}{22} =$ _____
- 5) $\frac{14}{21} =$ _____ 6) $\frac{6}{20} =$ _____ 7) $\frac{24}{33} =$ _____ 8) $\frac{18}{42} =$ _____

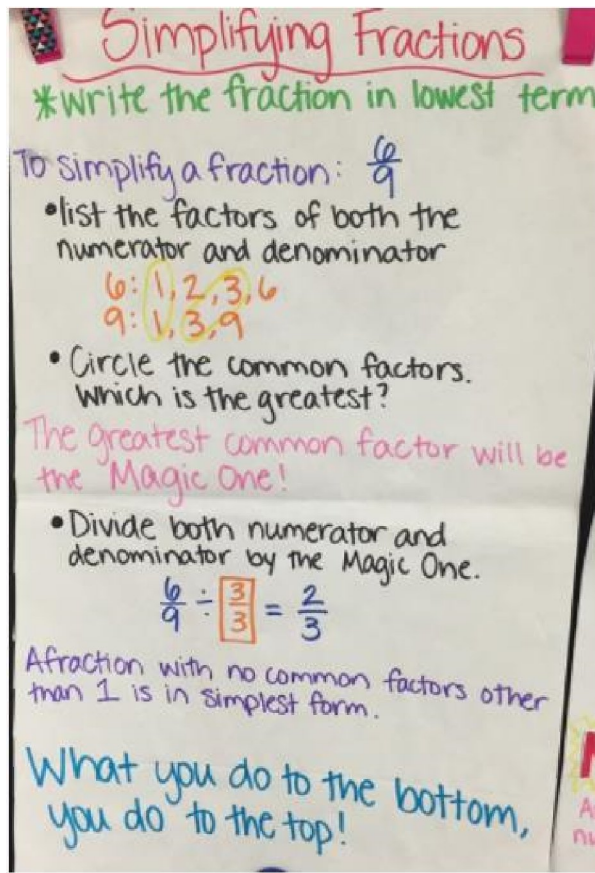

A shape is made up of a square and rectangle.



The perimeter of the shape is 70cm.

The area of the square is 121cm²

What is the area of the rectangle?

